

Vista 01
Esc.: 1:100

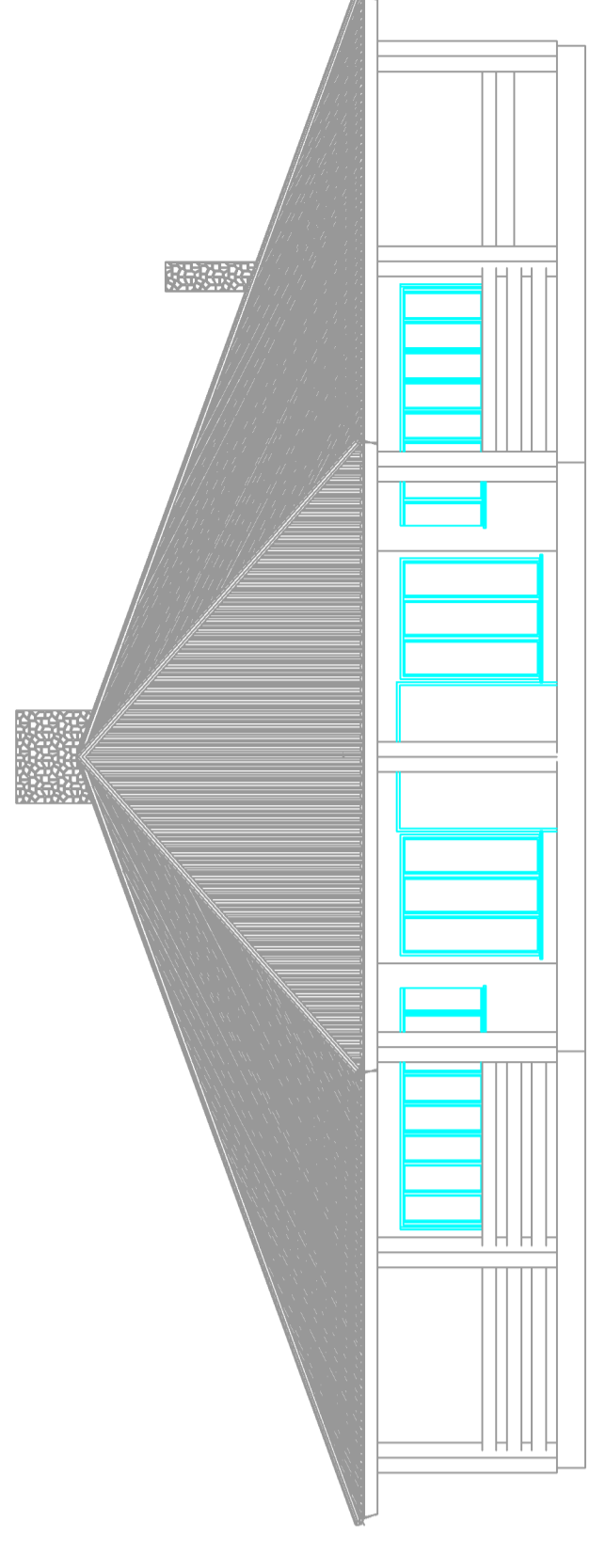

Fachada Frontal
Esc.: 1:100

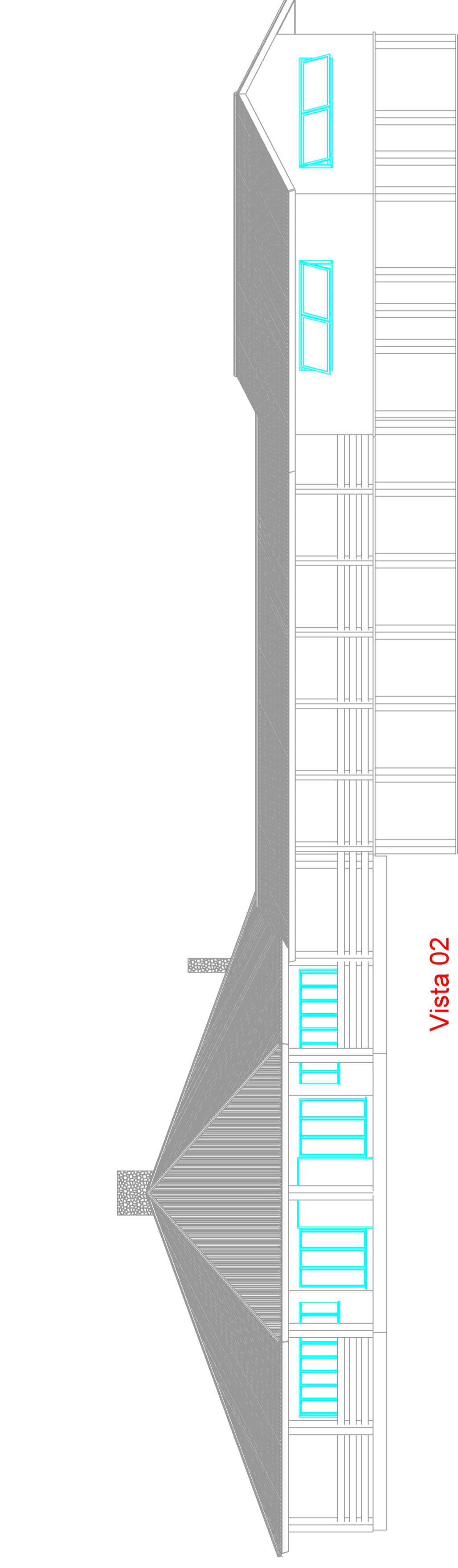

Vista 02
Esc.: 1:100

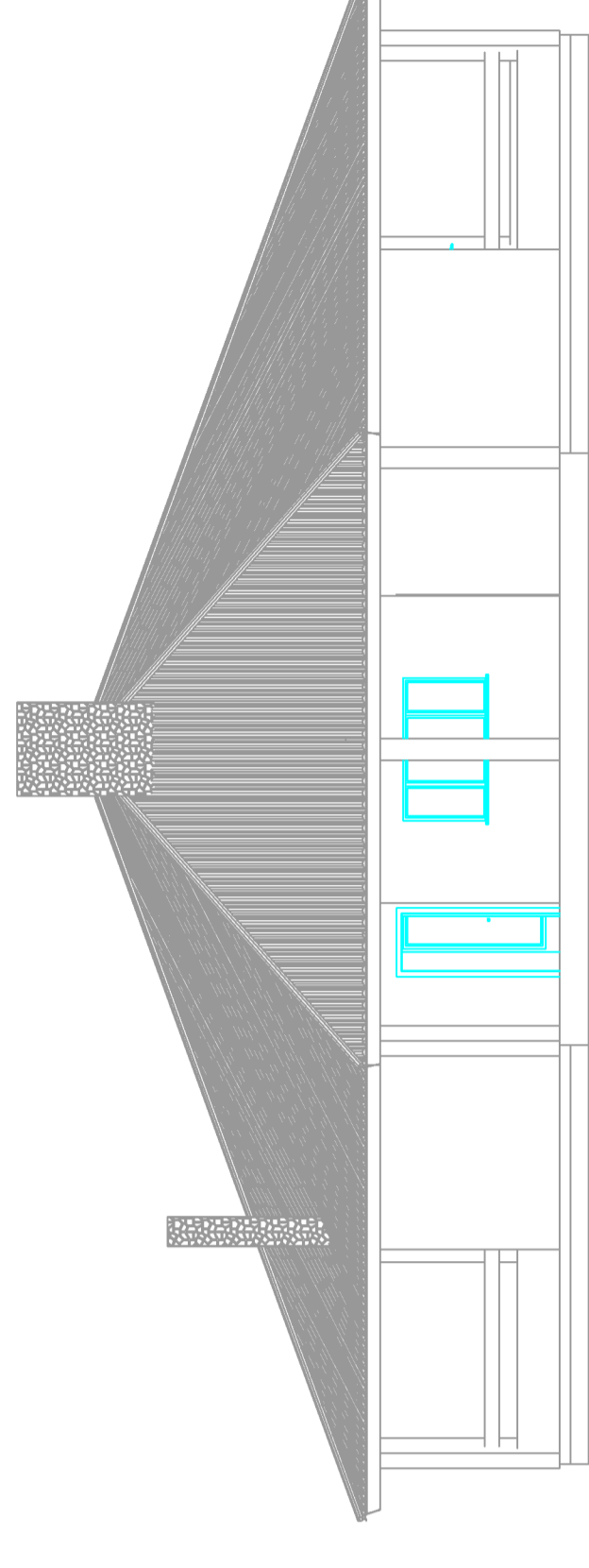

Fachada Fundos
Esc.: 1:100

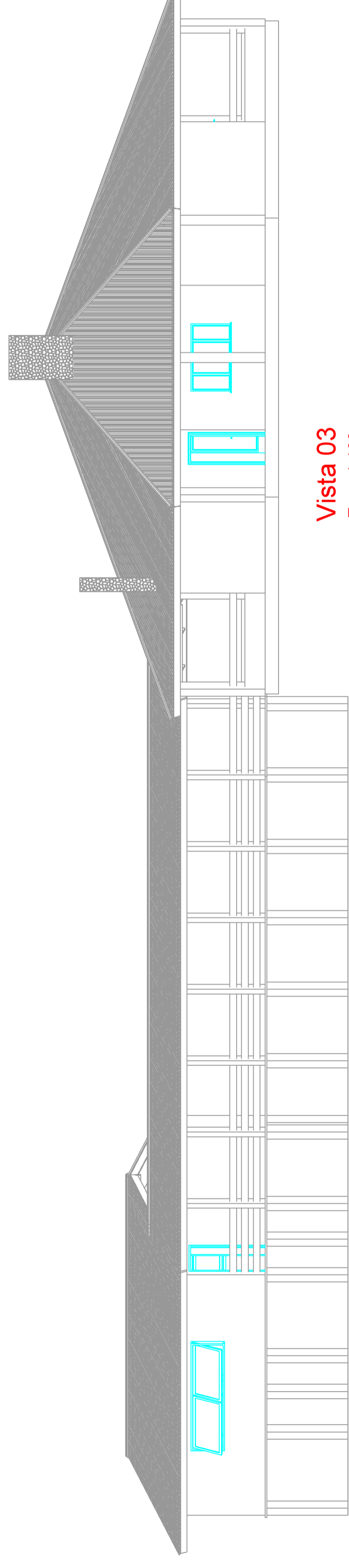

Vista 03
Esc.: 1:100

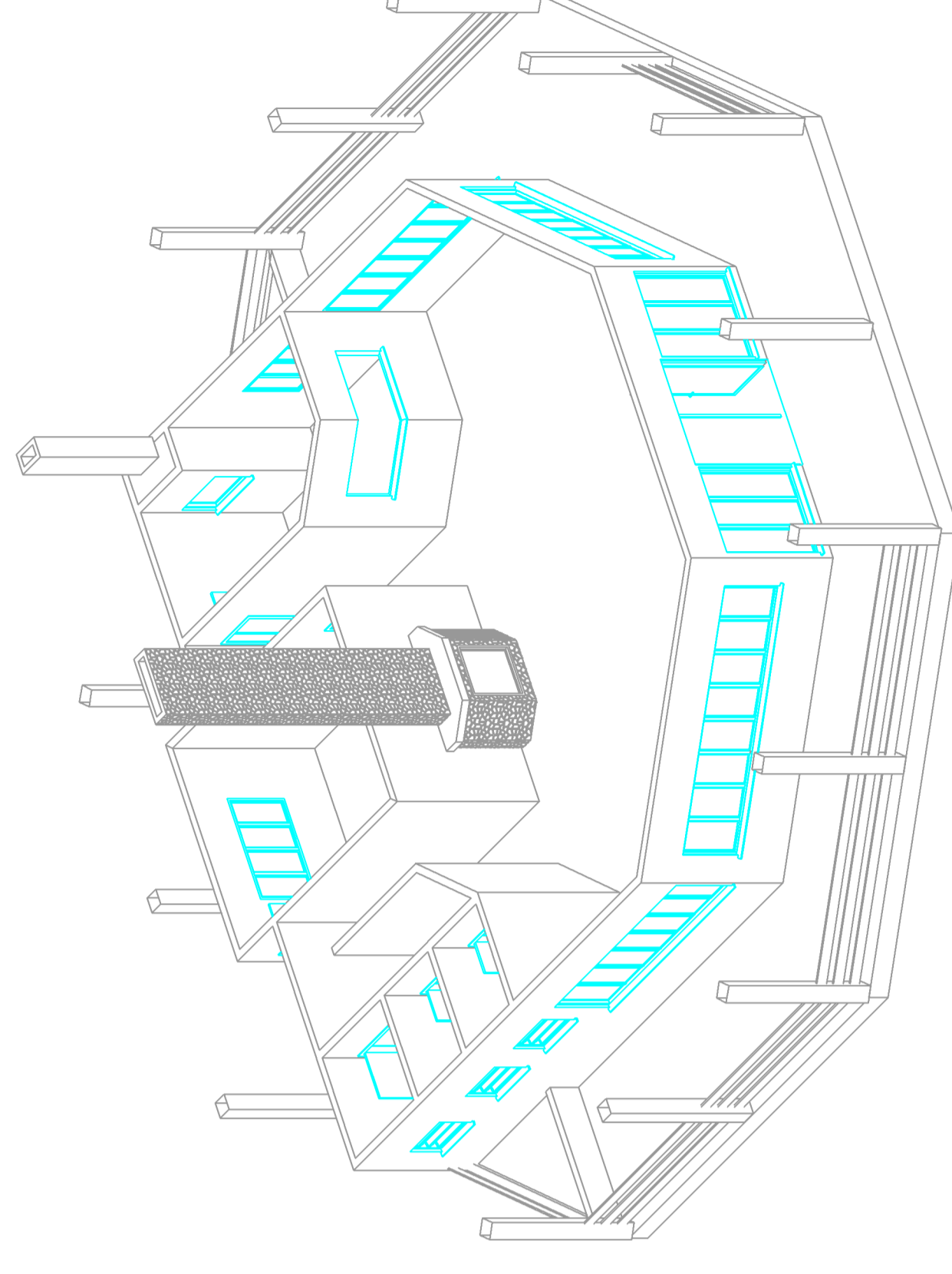

Vista Interna
Esc.: 1:100

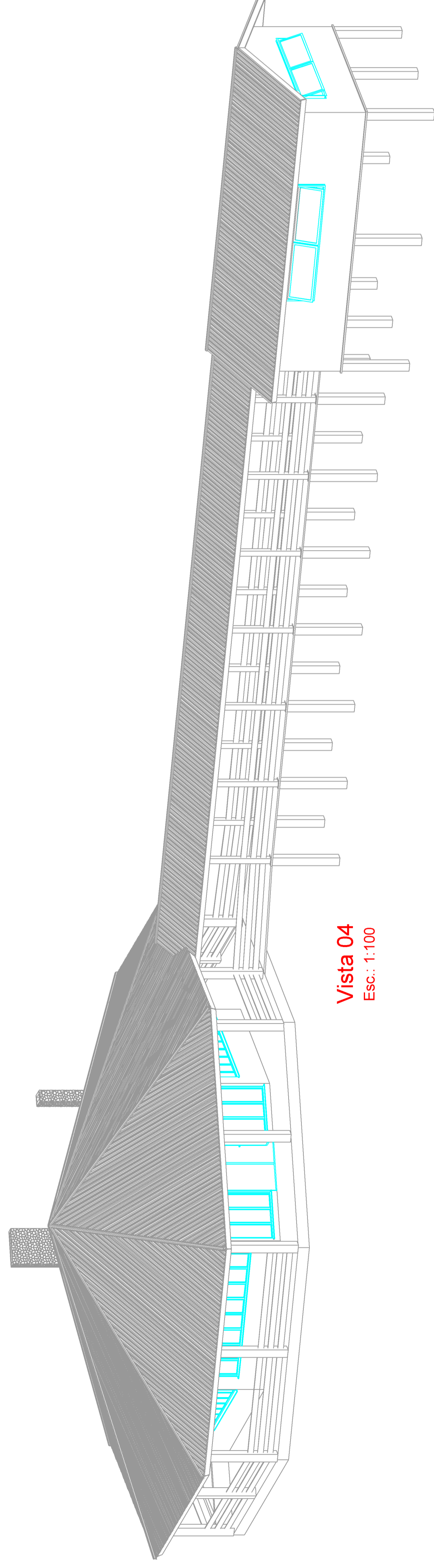

Vista 04
Esc.: 1:100

AMURES

ASSOCIAÇÃO DE MUNICÍPIOS
DA REGIÃO SERRANA

**PREFEITURA MUNICIPAL
CORREIA PINTO - SC**

07

ASSESSORIA TÉCNICA

OBRA:

PROJETO:
Andrébal Guedes S.P. Filho
RTP CIVIL - CREA 1451/15

PARQUE DE EXPOSIÇÕES
PREFEITURA MUNICIPAL DE
CORREIA PINTO SC
C.C.O. e PASSARELA DE ACESSO A
FACHADAS

PREFEITO:
VÂNIO FOSTER

DESENHO:
ANDERSON CARNEIRO
RTP CIVIL - CREA 1451/15

TOPÓGRAFO:
VENÍCIO P. BERNARDO
RTP CIVIL - CREA 1451/15

ESCALA:
1:100

DATA:
Abr/2015